



# GMT MONTHLY MEMBERSHIP PROGRESS REPORT

Results as of: 9/30/2023

Multiple District 3231

LOCATION: INDIA

GMT: OPEN

GMT CA 6 - I

| Clubs                 |               |           |               |
|-----------------------|---------------|-----------|---------------|
| RESULTS FOR 2023-2024 |               |           |               |
| QUARTER               | NEW CLUB GOAL | NEW CLUBS | DROPPED CLUBS |
| JULY/AUG/SEPT         | 9             | 7         | 11            |
| OCT/NOV/DEC           | 1             | 0         | 0             |
| JAN/FEB/MAR           | 3             | 0         | 0             |
| APR/MAY/JUNE          | 1             | 0         | 0             |

| Members               |                        |                      |  |
|-----------------------|------------------------|----------------------|--|
| RESULTS FOR 2023-2024 |                        |                      |  |
| QUARTER               | MEMBER GROWTH NET GOAL | MEMBER GROWTH ACTUAL | DROPPED MEMBERS ACTUAL (including transfers) |
| JULY/AUG/SEPT         | 241                    | 880                  | 329  |
| OCT/NOV/DEC           | 150                    | 0                    | 0  |
| JAN/FEB/MAR           | 130                    | 0                    | 0  |
| APR/MAY/JUNE          | 45                     | 0                    | 0  |

GOALS AND ACTUAL NEW CLUBS CUMULATIVE

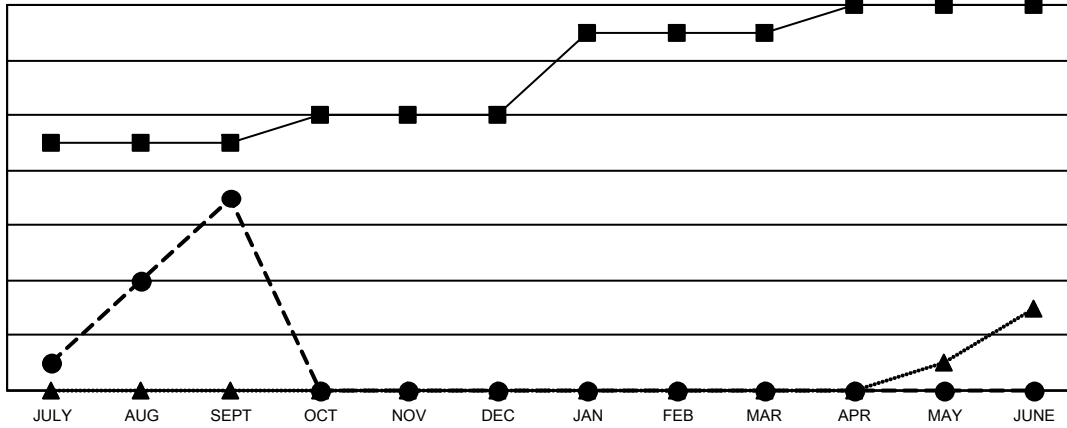

- - CURRENT YEAR GOALS FOR NEW CLUBS
- - CURRENT YEAR ACTUAL NEW CLUBS
- ▲ - LAST YEAR ACTUAL NEW CLUBS

GOALS AND ACTUAL MEMBERS CUMULATIVE

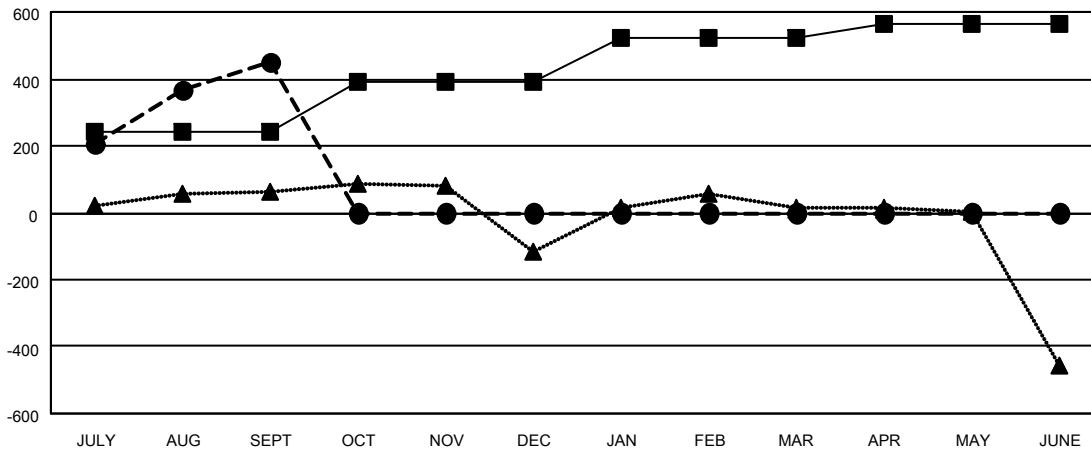

- - MEMBER GROWTH NET GOAL
- - MEMBER GROWTH ACTUAL
- ▲ - LAST YEAR MEMBERSHIP ACTUAL

|                        |   |                                       |
|------------------------|---|---------------------------------------|
| DROPPED CLUBS: 11      | 128 CLUBS OF 300 ADDED 1 OR MORE NEW MEMBERS              | <b>GENDER DISTRIBUTION</b>            |
|                        |   | MALE 6,688 (61.52%)                   |
|                        |   | FEMALE 4,183 (38.48%)                 |
| <b>DROPPED MEMBERS</b> | <a href="#">CLICK HERE FOR CUMULATIVE MEMBERSHIP DATA</a> | TOTAL FAMILY UNIT MEMBERS 5,707       |
| DECEASED 12            |   | FAMILY MEMBERS PAYING HALF DUES 3,077 |
| CLUB CANCELLED 13      |   |                                       |
| OTHER 304              |   |                                       |
| <b>TOTAL 329</b>       |   |                                       |